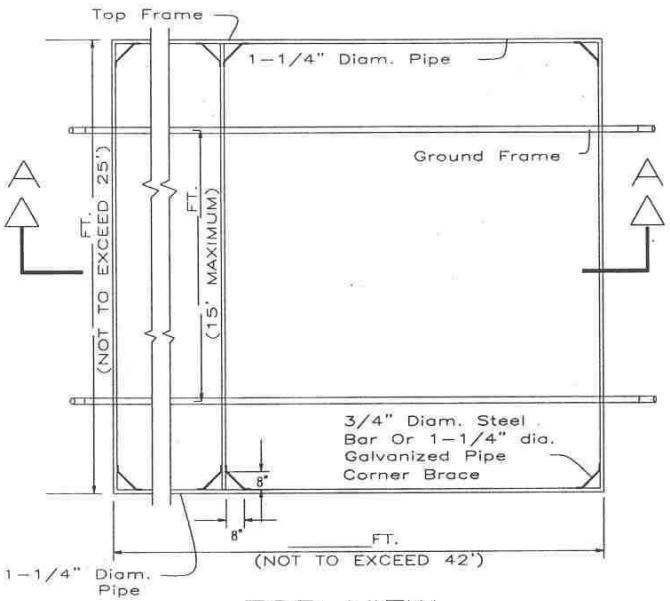

TOP VIEW

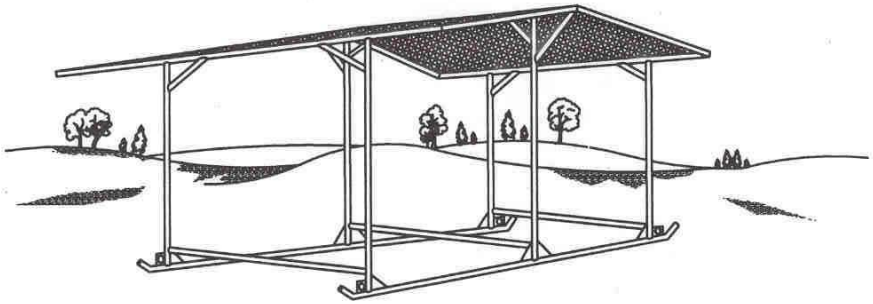

ISOMETRIC

NOTE:
Maximum Allowable Dimensions Are Noted In Parenthesis, Planned Dimensions Are To Be Inserted In The Blank Spaces. All Pipe Is 2" Dia.(min.) Except Where Noted.

BILL OF MATERIALS

Galvanized steel pipe (Schedule 40) :

2" dia. = _____ lin. ft. (frame)

1 1/4" dia. = _____ lin. ft. (frame)

1 1/4" dia. = 18.5 lin. ft.± (frame braces)

Shade cloth :

___ ft. x ___ ft. = ___ sq. ft.

1/4" steel plate = 2 sq. ft.

3/4" steel bar or 1 1/4" dia. galvanized pipe for corner braces = 10 lin. ft.±

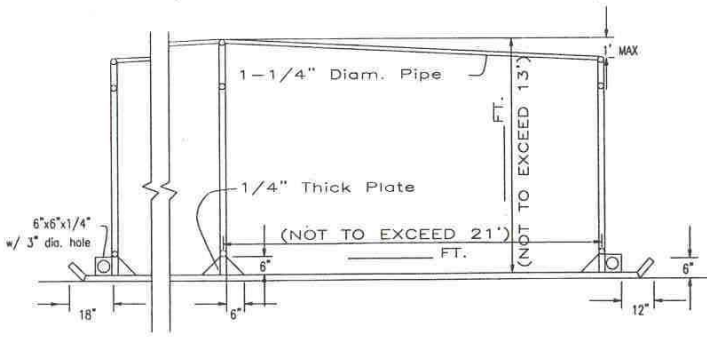

SECTION A-A

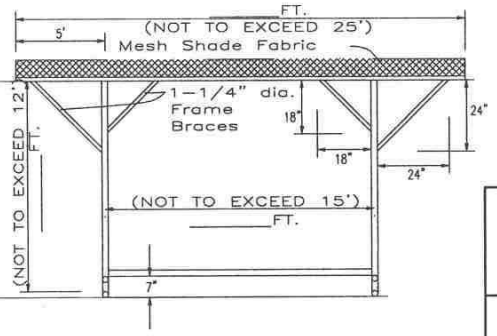

END VIEW

LIVESTOCK SHADE STRUCTURE

LANDOWNER _____

_____ **COUNTY, ALABAMA**

U.S. DEPARTMENT OF AGRICULTURE
NATURAL RESOURCES CONSERVATION SERVICE

	Date		
Designed		Approved by	
Drawn		Title	
Traced		Title	
Checked		Sheet No 1 of 1	Drawing No. AL-ENG-54